MANGAYY.COM

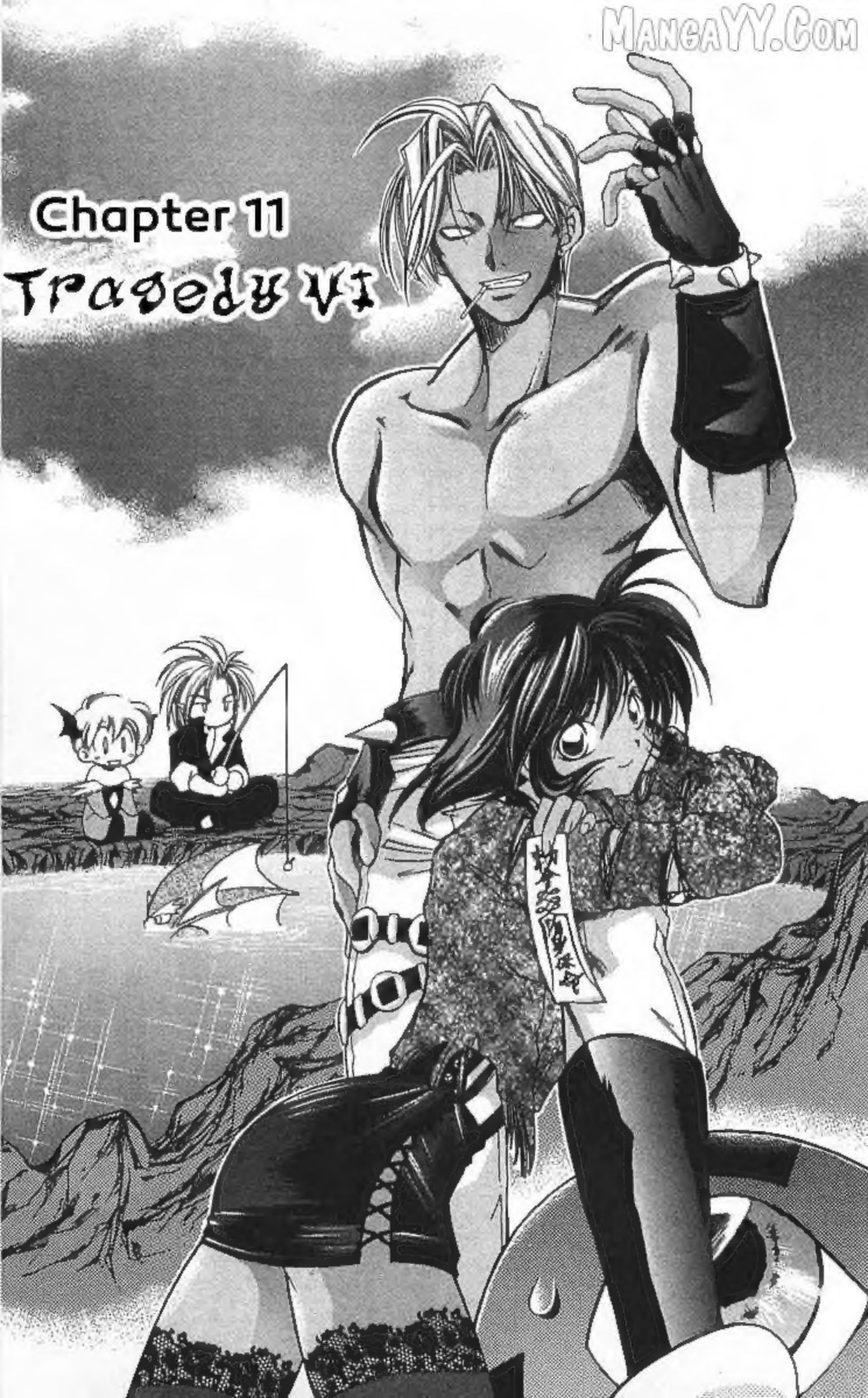

Chapter 11
Tragedy VI

I'M THE GREAT ZABEL, NICE TO MEET YA ♡
I GUESS THE MAJIGEN ISN'T SO BORING AFTER ALL!
IT'S GREAT TO MEET A CUTIE LIKE YOU!
WHAT A COOL OUTFIT!
WAIT, NO!
LEI LEI!
GO AWAY.
WHAT IS HE DOING?
IS THAT CHI-NESE?
US UNDEAD FOLK GOTTA STICK TOGETHER!
NOW, DON'T BE SO STUCK-UP.
YOUR SKIN IS HOT TOO!

MANGAHY.COM

GASP
ARE YOU ALL GOOD SIS?
OWW.
HMM ...
LEI-LEI, LOOK!
PER-HAPS ...
I GUESS IF WE FALL OFF, WE'RE DEAD.

WHAT ARE YOU DOING HERE ?!
WHAT WAS THAT ?

MangaYY.Com

YOU... DODGED IT...
BUT I'M STRON-GER...
I WILL BEAT YOU.
LEI-LEI, I BELIEVE THAT'S AN ARTIFICIAL HUMAN!
UGH! ANOTHER BIG ONE SHOWED UP!

LEND ME YOUR STRENGTH, SIS!
AN ARTIFICIAL HUMAN, HUH?
THEN I'LL HOLD NOTHING BACK!

HIYAAAH!

MANGAYY.COM

MANGAYY.COM

MANGAYY.COM

MANGAYY.COM

I NEED TO GATHER MORE ELECTRICITY.
I...
EMILY, WAIT...
IS THAT THIS CHILD?
EMILY?
ELEC-TRICITY?
WHAT WOULD YOU DO WITH ALL THAT STUFF IF YOU TOOK IT BACK WITH YOU?
EMILY WON'T SMILE EVER AGAIN.
BUT IF THERE ISN'T ENOUGH ELEC-TRICITY FOR HER ...
MY LITTLE SISTER EMILY ... WAS A PERSON CREATED BY THE PRO-FESSOR.

I WANT TO SEE EMILY SMILE AGAIN.
WITH ELEC-TRICITY, EMILY CAN MOVE.
I WILL FIND MORE ELECTRICITY.
EVEN IF I HAVE TO FIGHT FOR IT.
THAT'S WHY I CAME HERE: TO LOOK FOR MORE ELECTRICITY.

UNTIL EMILY IS REVIVED...
I CAN'T LET YOU GO!
LEI-LEI! GET AWAY!
NO WAY!

KYAAAAHHH!
AIEEE!
ODD. I CAN'T SEEM TO SYNC ON THE SAME WAVE-LENGTH AS LEI-LEI.
LEI-LEI! HANG IN THERE!

JUST YOU WAIT! I'M COMING TO SAVE YOU!
YOU CAN'T DO ANYTHING JUST SITTING HERE
WHAT'S GOING ON? SHE'S SUDDENLY BECOME MORE SLUGGISH.
I HATE TO BEG YOU, BUT I GOT NO CHOICE HERE! DAMMIT...
HEY, DARK LORD!
I'M GROVELIN' HERE, SEND ME TO LEI-LEI RIGHT NOW!!
HOW EMBARRASSING...
SEND ME TO LEI-LEI NOW!
C'MON!
MY SWEET-HEART'S IN TROUBLE!

I'LL MAKE YOU FALL, AND END THIS!
IT'S OVER FOR YOU!
WHA-

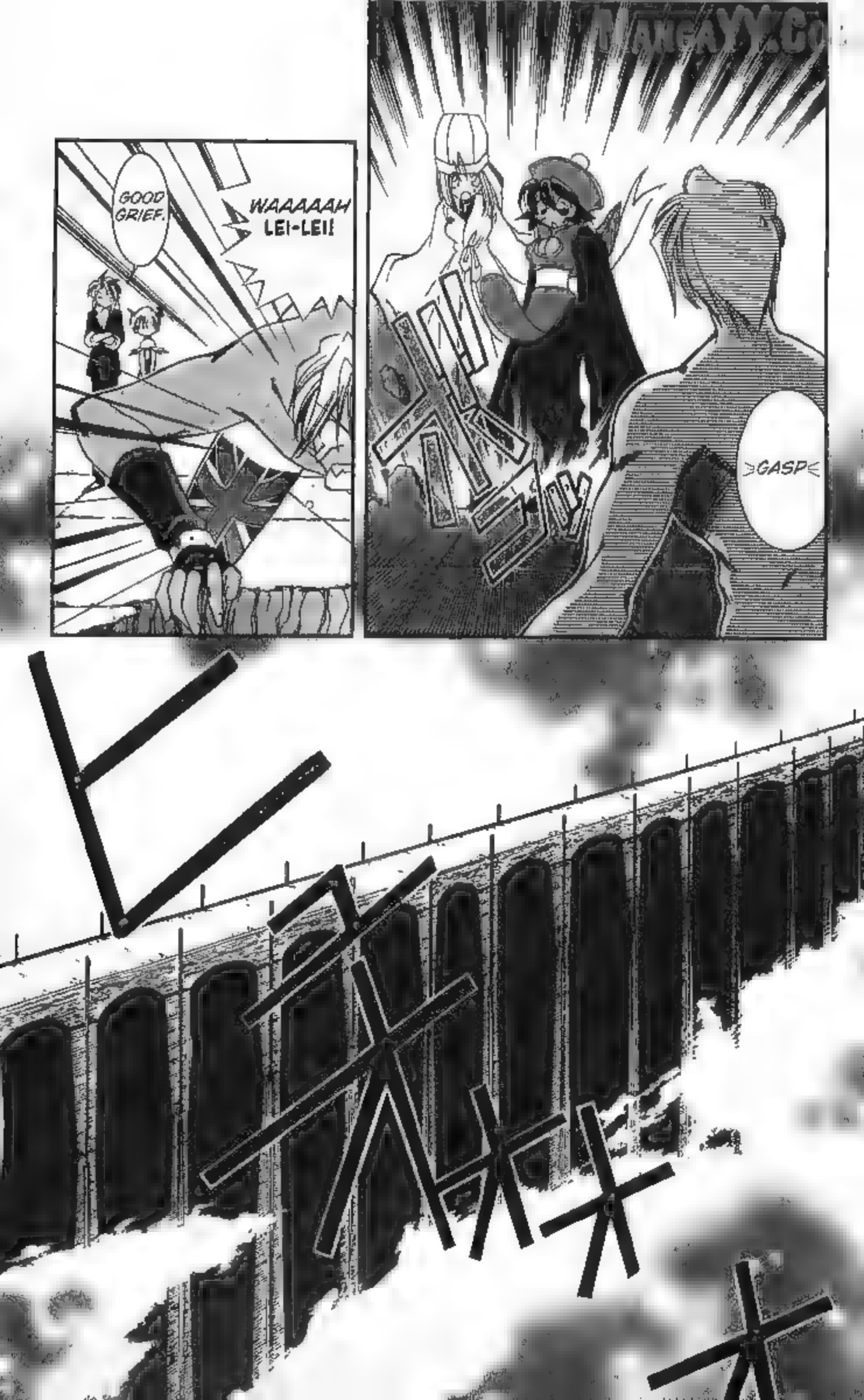
GOOD GRIEF.
WAAAAAH LEI-LEI!
>GASP<

THAT WAS A CLOSE CALL...
ARE YOU ALL RIGHT, SWEETIE?
YEAH.
ERR..

DON'T WORRY YOUR PRETTY LIL' HEAD.
NOW THAT I'M HERE TO HELP-
WOAH!

IF IT'S FOR YOU, I'LL COME AT THE SPEED OF LIGHT, THROUGH HEAVEN AND HELL!
HAH! WASN'T EVEN A PROBLEM!
YOU ...?
UH THANKS.

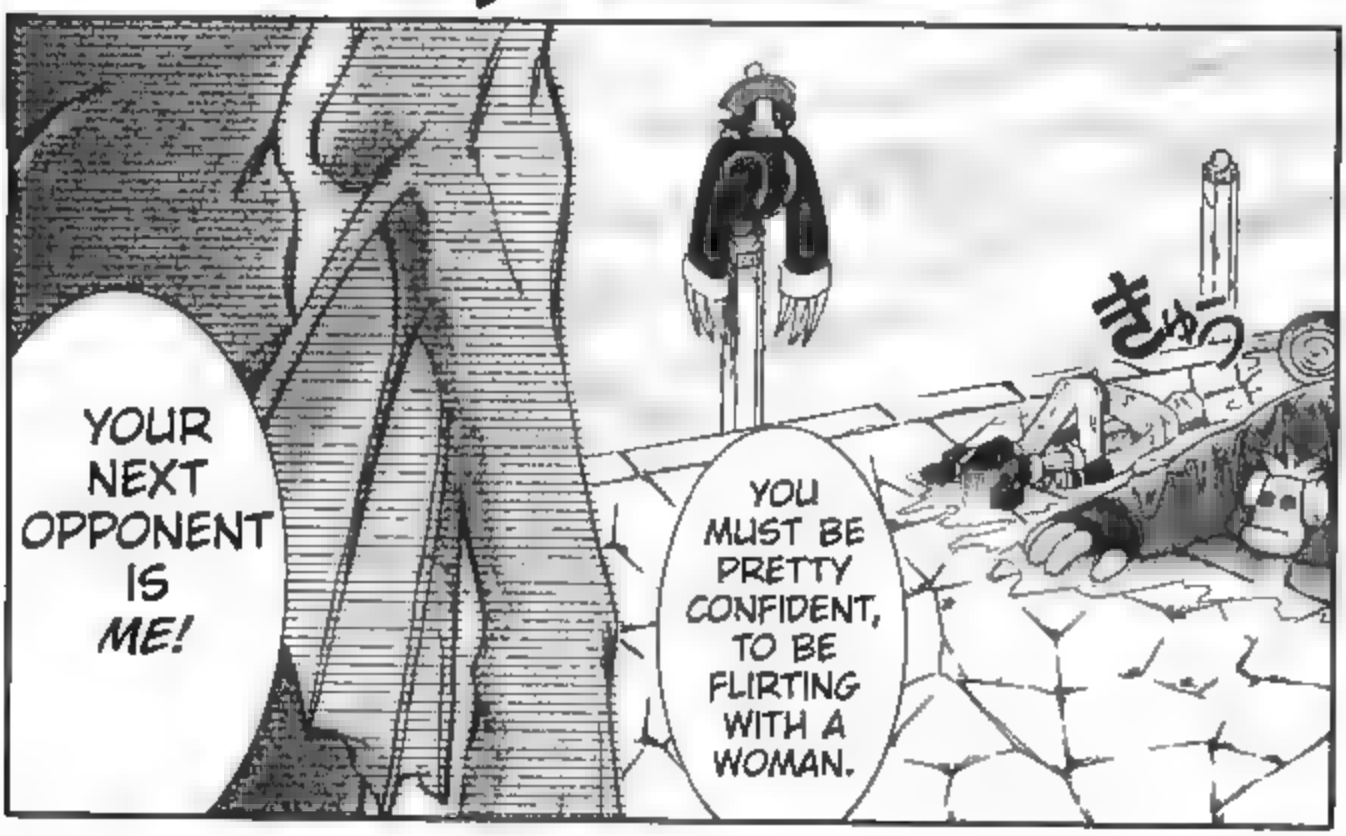
YOUR NEXT OPPONENT IS ME!
YOU MUST BE PRETTY CONFIDENT, TO BE FLIRTING WITH A WOMAN.
きゅう

AND THEN I'LL MAKE IT RAIN BLOOD.
YOU'LL DRY OUT SO QUICK, YOU'LL BECOME STOCKFISH.
I GUESS IT'S FINE TO BE COCKY, BUT WE'RE NOT AT SEA!
KING OF THE SEAS: AULBATH!
I'LL USE THAT TO HYDRATE YOUR THROAT!

FOOLISH UNDEAD!
BY THE WILL OF THE GREAT WATERS, I SHALL SEND YOU BACK TO HELL!

GRAH!
AQUA SPREAD!
ZABEL'S GETTING TOSSED AROUND!
SO STRONG!

I MUST FIND MY SON ALBA IN THIS WICKED DIMEN-SION!
THERE'S NO WAY I SHALL LOSE IN A PLACE LIKE THIS!
UNTIL HE'S SAFE IN MY ARMS!
I WILL FIGHT!
FOR THOSE I MUST PROTECT, FOR WHOM I CHERISH!

MANGAXY.COM
OCEAN RAGE!!!
EYAAAAA

THE BOND BETWEEN THOSE THEY LOVE ..
THE STRENGTH OF THAT BOND IS THE SAME HUMAN OR DARK-STALKER

ALLE BATH'S FEELINGS FOR HIS SON
AND VICTOR'S FEELINGS FOR HIS SISTER

TO HAVE TO KILL EACH OTHER
TO HAVE TO FIGHT AGAINST EACH OTHER

IS THAT REALLY THE ONLY WAY?
そんなのって

YOU'VE ALWAYS BEEN A KIND AND CARING PERSON SINCE YOU WERE A CHILD.
I DIDN'T THINK YOU WERE SO UPSET WHILST WE WERE FIGHT-ING...

LEI-LEI
...

THIS ENDS HERE!
THINK OF IT AS A MIS-FORTUNE TO HAVE FOUGHT ME!

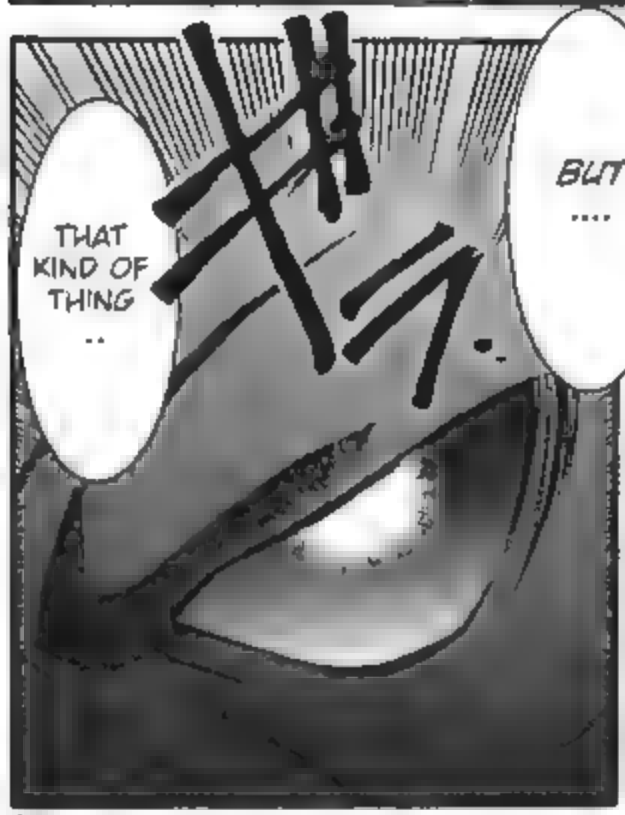
THAT KIND OF THING ..
BUT ....

I GET IT... YOU WENT TO MAJIGEN TO FIND YOUR MISSING SON.
THAT'S ROUGH, MAKES THINGS HARDER

IS NONE OF MY BUSI-NESS!

TOO BAD.
I AIN'T ABOUT TO LOSE IN A PLACE LIKE THIS!

THIS AIN'T THE TIME TO FEEL SORRY FOR OTHERS AND GET ALL BLUE.
EVEN WHEN YOU'RE JUST WATCH-IN'...
OI.
SO NO MATTER WHAT, DON'T GO TRYING TO CARRY EVERY-BODY'S BURDENS.
WE'RE IN A GAME OF LIFE AND DEATH, OUR SOULS ARE ON LINE!
WE WERE ALL WOR-RIED ABOUT YOU.

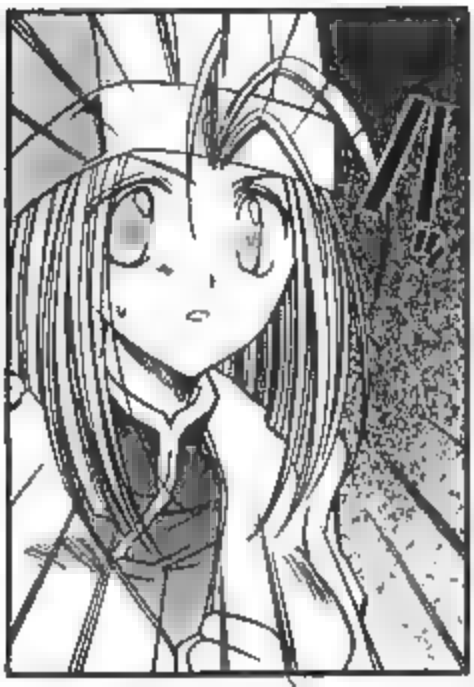

THINK ONLY ABOUT YOUR-SELF.

YOU HAVE YOUR OWN REA-SONS TO FIGHT.

YOU HAVE YOUR OWN REA-SONS NOT TO LOSE.

HAAH!
WE HAVE TO KEEP ON FIGHTING
I CAN'T LOSE IN A PLACE LIKE THIS!
AND DEFEAT JEDAH, THE LORD OF THE UNDER-WORLD, AS SOON AS POSSIBLE!
FOR THOSE WHO ARE CURSED TO BE DARKSTALK-ERS.
WE MUST ESCAPE FROM THE MAJIGEN!
TO SAVE THEM WITH OUR POWERS!

UNTIL THEN ...
WE CANNOT LOSE!

CHIREITOU!

MangaYY

EMILY ...
EM ...

MANGAYY.COM

"THINK ONLY OF YOURSELF"...
THAT'S WHAT ZABEL TOLD ME.

COME ...
COME BACK ...
BUT ...
WAIT ...

FOR VICTOR'S SAKE, FOR EMILY'S SAKE...
AND FOR AULBATH AND HIS SON. I'LL FIGHT FOR THEM *ALL*.

I'LL SAVE EVERY-BODY'S SOULS...
I'LL DESTROY JEDAH WITH MY OWN HANDS...
BUT, FOR NOW...
GOOD NIGHT.

MangaYY.Com

Credits

Butler	TL assistance
Anonymous Translator	Translation
Kaelus/Kaurskie	TL assistance
Jess/Mudkip the Godly	TL assistance
	Consultant
Soop/Thesuperguy	Proofreader, ad artist
Neil Lad	Darkstalkers font. redraw assistance.

Special Thanks

Tuxedo Time	Tools, and bat files.
Cyan Remalia	Consultant
Yeetlejuice	Consultant
ROse	Consultant